

REFLEX piccole confezioni

ROTOLINI

Cod.	mm	m	Um	Pz	Box
65 01 19 7 81 48	19	4	SC	15	12
65 01 30 7 81 48	30	4	SC	10	12

ROTOLINI 'COMBINATION'

Cod.	mm	m	Um	Pz	Box
65 01 07 7 81 48	7	5X4	SC	9	12

MINI

Cod.	mm	m	Um	Pz	Box
65 01 05 7 35 48	5	15	SC	20	10
65 01 05 7 35 -	5	15	SC	20	10
65 01 10 7 34 48	10	10	SC	20	10
65 01 10 7 34 -	10	10	SC	20	10

Mini mm 10 disponibili in scatole tinta unita nei colori.
Mini spool mm 10 in solid-colour boxes available:



MIDI

Cod.	mm	m	Um	Pz	Box
65 01 10 7 44 48	10	20	SC	12	6

COPS

Cod.	mm	m	Um	Pz	Box
65 01 05 7 05 48	5	20	SC	25	10

COPS XXL

Cod.	mm	m	Um	Pz	Box
65 01 10 7 67 48	10	20	SC	16	8

MATASSINE

Cod.	mm	m	Um	Pz	Box
65 01 15 7 20 48	15	3	SC	50	10
65 01 19 7 20 48	19	3	SC	40	10

STELLE MIRROR

Cod.	mm	Ø	NP	Um	Pz	Box
68 01 05 7 16 -	5	25	19	SC	100	10
68 01 05 7 16 48	5	25	19	SC	100	10

Scatole tinta unita nei colori.
Solid-colour boxes available:
01 02 14 19



48 colours: 01 02 13 14 19 40

91 colours: 01 11 28

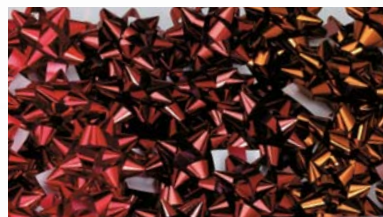

92 colours: 07 40 56



93 colours: 03 12 34



94 colours: 14 19 25



95 colours: 02 18 19



96 colours: 22 31 51



STELLE MICRO

Cod.	mm	Ø	NP	Um	Pz	Box
65 01 05 7 16 48	5	30	23	SC	100	8

48 colours: 01 02 13 14 19



STELLE INDUSTRIALI

Cod.	mm	Ø	NP	Um	Pz	Box
65 01 05 7 30 -	5	30	23	BX	3500	1
65 01 07 7 30 -	7	40	18	BX	2500	1
65 01 10 7 30 -	10	50	15	BX	1500	1
65 01 15 7 30 -	15	65	13	BX	850	1
65 01 19 7 30 -	19	90	13	BX	350	1

Colours: 01 02 03 14 19 31



STELLE IN SCATOLA

Cod.	mm	Ø	NP	Um	Pz	Box
65 01 07 7 16 48	7	40	18	SC	100	10
65 01 10 7 16 -	10	50	15	SC	72	8
65 01 10 7 12 48	10	75	29	SC	24	8
65 01 15 7 22 -	15	65	13	SC	100	20
65 01 19 7 22 -	19	90	13	SC	70	12
65 01 20 7 22 48	19	110	21	SC	36	12

Scatole tinta unita nei colori.
Solid-colour boxes available:

01 02 03 14 19



91 colours: 01 11 28



92 colours: 07 40 56



93 colours: 03 12 34



94 colours: 14 19 25



95 colours: 02 18 19



96 colours: 22 31 51



48 colours: 01 02 03 14 19



Disponibili anche in sacchetti GDO
Available also in consumers's packaging